

A47 Wansford to Sutton Dualling

Scheme Number: TR010039

Volume 2 **2.6 General Arrangement Plans**

APFP Regulation 5(2)(o) and 6(2)

Planning Act 2008

Infrastructure Planning (Applications: Prescribed
Forms and Procedure) Regulations 2009

July 2021

Infrastructure Planning

Planning Act 2008

**The Infrastructure Planning
(Applications: Prescribed Forms and
Procedure) Regulations 2009**

**A47 Wansford to Sutton
Development Consent Order 202[x]**

2.6 GENERAL ARRANGEMENT PLANS

Regulation Number:	Regulation 5(2)(o) and 6(2)
Planning Inspectorate Scheme Reference	TR010039
Application Document Reference	TR010039/APP/2.6
BIM Document Reference	HE551494-GTY-LSI-000-RP-TX-30017
Author:	A47 Wansford to Sutton Project Team, Highways England

Version	Date	Status of Version
Rev 0	July 2021	Application Issue

CONTENTS

1	INTRODUCTION.....	1
1.1	Purpose of this Document.....	1
2	SCHEDULE OF PLANS INCLUDED IN THIS APPLICATION DOCUMENT	3

1 INTRODUCTION

1.1 Purpose of this Document

1.1.1 These General Arrangement Plans (these “Plans”) relate to an application made by Highways England (the “Applicant”) to the Secretary of State for Transport, via the Planning Inspectorate (the “Inspectorate”) under the Planning Act 2008 (the “2008 Act”) for a Development Consent Order (DCO). If made, the DCO would grant consent for the A47 Wansford to Sutton Scheme (the “Scheme”).

1.1.2 The Scheme comprises dualling of the A47 between Wansford to Sutton and junction improvements. A detailed description of the Scheme can be found in Chapter 2: The Scheme of the Environmental Statement (ES) (TR010039/APP/6.1). These Plans cover the Scheme in its entirety.

1.1.3 These Plans comprise part of a suite of application documentation and are included in the application in compliance with Regulations 5(2)(o), 5(2)(p) and 6(2) of the Infrastructure Planning (Applications: Prescribed Forms and Procedure) Regulations 2009 (the “2009 Regulations”) which require:

5(2)(o) “any other plans, drawings and sections necessary to describe the proposals for which development consent is sought, showing details of design, external appearance and the preferred layout of buildings or structures, drainage, surface water management, means of vehicular and pedestrian access, any car parking to be provided and means of landscaping”.

5(2)(p) “any of the documents prescribed by Regulation 6 which are relevant to the particular project”.

6(2) “if the application is for highway related development or for the construction or alteration of a railway, it must be accompanied by section drawings to suitable horizontal and vertical scales which show, by reference to Ordnance Survey or Chart datum:

a) The levels of the proposed works, including in particular and where relevant

- i. ground levels;*
- ii. the height of every proposed bridge, viaduct, aqueduct, embankment and elevated guideway;*
- iii. the depth of every proposed cutting and tunnel;*
- iv. the levels of the bed of any tidal waters or inland waterway in which it is proposed that any works should be situated;*
- v. the height of every structure or device (including a cable, but not catenary and related equipment) intended to be erected above, on or below the surface of, or on or beneath the bed of tidal water or an inland waterway; and*
- vi. drainage outfall details for highways;*

(b) a cross section of every intended tunnel and any altered gradient of a carriageway or a way forming part of a guided transport system on either side of every level crossing, bridge, tunnel or underpass which would carry the carriageway or way or through which it would pass.

- 1.1.4 These Plans also contain a key plan in order to comply with Regulation 5(4) of the 2009 Regulations which states:
- “Where a plan comprises three or more separate sheets a key plan must be provided showing the relationship between the different sheets.”*
- 1.1.5 As these Plans are part of the application documentation, they should be read alongside and are informed by the other application documents. In particular, these Plans should be read alongside Schedule 1 of the Draft DCO (**TR010039/APP/3.1**), the Engineering Drawings and Sections (**TR010039/APP/2.5**) and the Works Plans (**TR010039/APP/2.3**).

2 SCHEDULE OF PLANS INCLUDED IN THIS APPLICATION DOCUMENT

Drawing Title	DCO Document Number	Drawing Number	Revision
General Arrangement Plans – Regulation 5(2)(o) Sheet 1 of 7	TR010039/APP/2.6/1of7	HE551494-GTY-HGN-000-DR-CH-31001	C02
General Arrangement Plans – Regulation 5(2)(o) Sheet 2 of 7	TR010039/APP/2.6/2of7	HE551494-GTY-HGN-000-DR-CH-31002	C02
General Arrangement Plans – Regulation 5(2)(o) Sheet 3 of 7	TR010039/APP/2.6/3of7	HE551494-GTY-HGN-000-DR-CH-31003	C02
General Arrangement Plans – Regulation 5(2)(o) Sheet 4 of 7	TR010039/APP/2.6/4of7	HE551494-GTY-HGN-000-DR-CH-31004	C02
General Arrangement Plans – Regulation 5(2)(o) Sheet 5 of 7	TR010039/APP/2.6/5of7	HE551494-GTY-HGN-000-DR-CH-31005	C02
General Arrangement Plans – Regulation 5(2)(o) Sheet 6 of 7	TR010039/APP/2.6/6of7	HE551494-GTY-HGN-000-DR-CH-31006	C02
General Arrangement Plans – Regulation 5(2)(o) Sheet 7 of 7	TR010039/APP/2.6/7of7	HE551494-GTY-HGN-000-DR-CH-31007	C02
General Arrangement Plans – Regulation 5(2)(o) Key Plan	TR010039/APP/2.6	HE551494-GTY-HGN-000-DR-CH-31008	C02

This drawing should not be relied on or used in circumstances other than those for which it was originally prepared and for which Sweco UK Ltd was commissioned. Sweco UK Ltd accepts no responsibility for this drawing to any party other than the person by whom it was commissioned. This drawing has been prepared on behalf of Galliford Try by Sweco UK Ltd for the titled project or named part thereof and should not be relied upon or used for any other project without an independent check being carried out as to its suitability and prior written authority of Galliford Try being obtained. Sweco UK Ltd accepts no responsibility or liability for the consequences of this drawing being used for a purpose other than the purposes for which it was commissioned. Any person using or relying on this drawing for such other purpose agrees, and will by such use or reliance be taken to confirm his/her agreement, to indemnify Sweco UK Ltd for all loss or damage resulting therefrom.

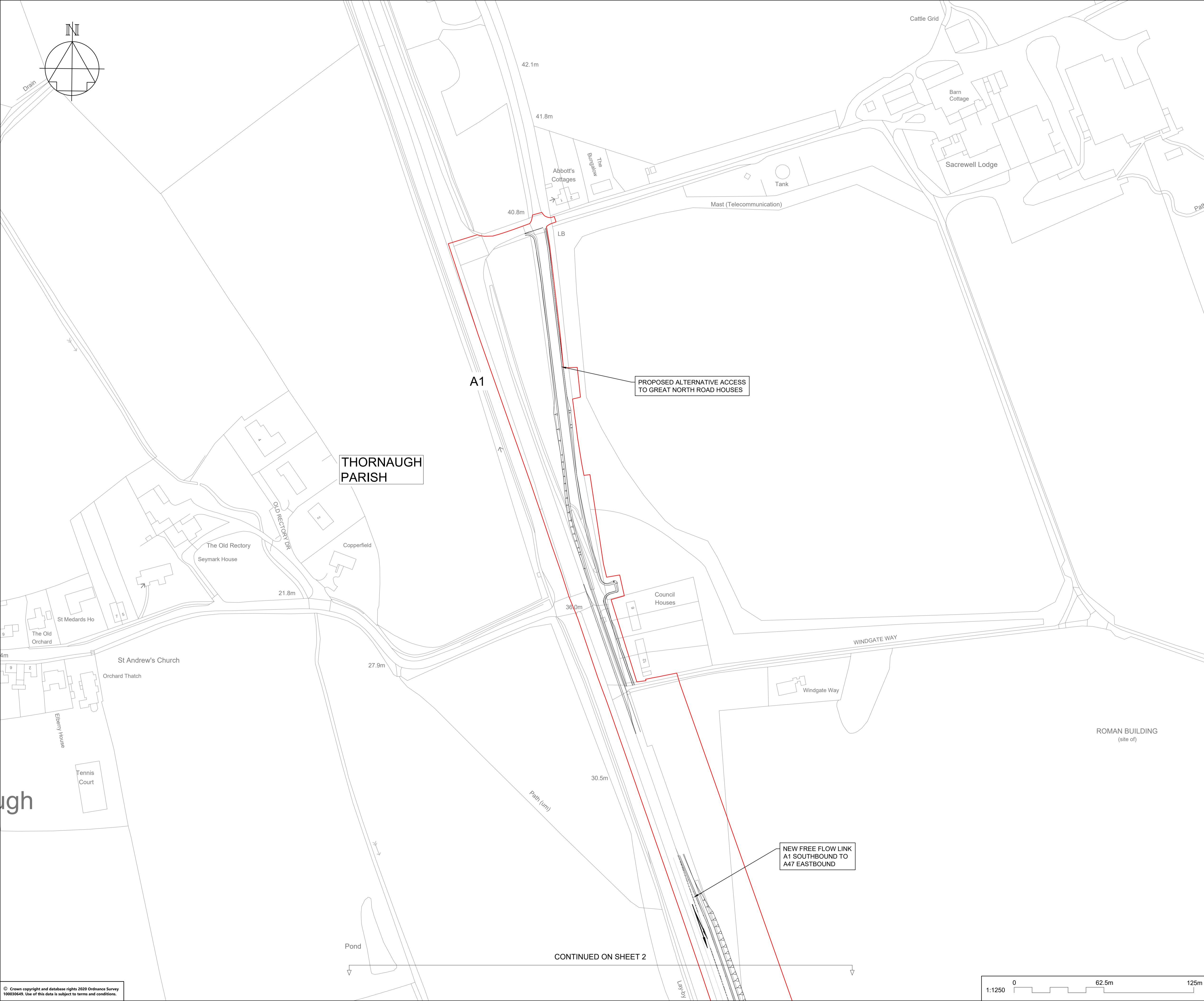

NOTES

Purpose of use
FOR DCO SUBMISSION

Development Consent Order Number / Document
TR010039/APP/2.6

SHEET PLAN

SHEETS 1 - 7 (INCLUDES INSETS 3A, 5B AND 7C)

1. THIS DRAWING SHALL BE USED FOR THE PURPOSE SHOWN IN THE TITLE BOX ONLY.
2. ALL DIMENSIONS ARE IN METRES UNLESS STATED OTHERWISE.
3. ALL LEVELS ARE ABOVE ORDNANCE DATUM.
4. DO NOT SCALE FROM THIS DRAWING.
5. FOR THE GENERAL ARRANGEMENT KEY PLEASE REFER TO SHEET HE551494-GTY-HGN-000-DR-CH-31008, SHEET 8 OF 8.

	ORDER LIMITS
	PARISH COUNCIL
	AREA NOT INCLUDED IN THE ORDER LIMITS
	COMPOUND/MATERIAL STORAGE AREA
	ECOLOGICAL MITIGATION
	ENVIRONMENTAL MITIGATION
	SCHEME DESIGN

REV	DATE	REVISION NOTE	ORG	CHKD	APPD
P01	16/06/21	SGAR 3 ISSUE	CDye	AWoo	SCM
C01	16/06/21	SGAR 3 ISSUE	CDye	AWoo	SCM
P02	25/06/21	DCO ISSUE	CDye	AWoo	SCM
C02	25/06/21	DCO ISSUE	CDye	AWoo	SCM

DESIGNER

CONTRACTOR

CLIENT

PROJECT TITLE
A47 WANSFORD TO SUTTON DUALLING

PROJECT STAGE
PCF STAGE 3

DRAWING TITLE
**GENERAL ARRANGEMENT
REGULATION 5(2)(o)
SHEET 1 OF 7**

SUITABILITY
AUTHORISED AS STAGE 3 COMPLETED

SHEET SIZE A1	SCALE 1:1250	STATUS A3	REVISION C02
-------------------------	------------------------	---------------------	------------------------

DRAWING NUMBER
HE551494-GTY-HGN-000-DR-CH-31001

© Crown copyright and database rights 2020 Ordnance Survey 100030449. Use of this data is subject to terms and conditions.

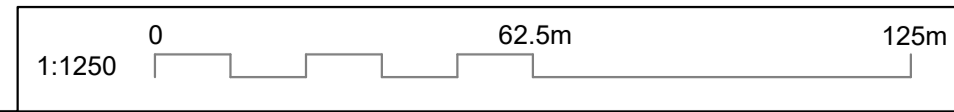

CONTINUED ON SHEET 2

This drawing should not be relied on or used in circumstances other than those for which it was originally prepared and for which Sweco UK Ltd was commissioned. Sweco UK Ltd accepts no responsibility for this drawing to any party other than the person by whom it was commissioned. This drawing has been prepared on behalf of Galliford Try by Sweco UK Ltd for the titled project or named part thereof and should not be relied upon or used for any other project without an independent check being carried out as to its suitability and prior written authority of Galliford Try being obtained. Sweco UK Ltd accepts no responsibility or liability for the consequences of this drawing being used for a purpose other than the purposes for which it was commissioned. Any person using or relying on this drawing for such other purpose agrees, and will by such use or reliance be taken to confirm his/her agreement, to indemnify Sweco UK Ltd for all loss or damage resulting therefrom.

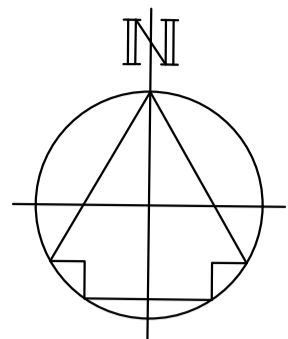
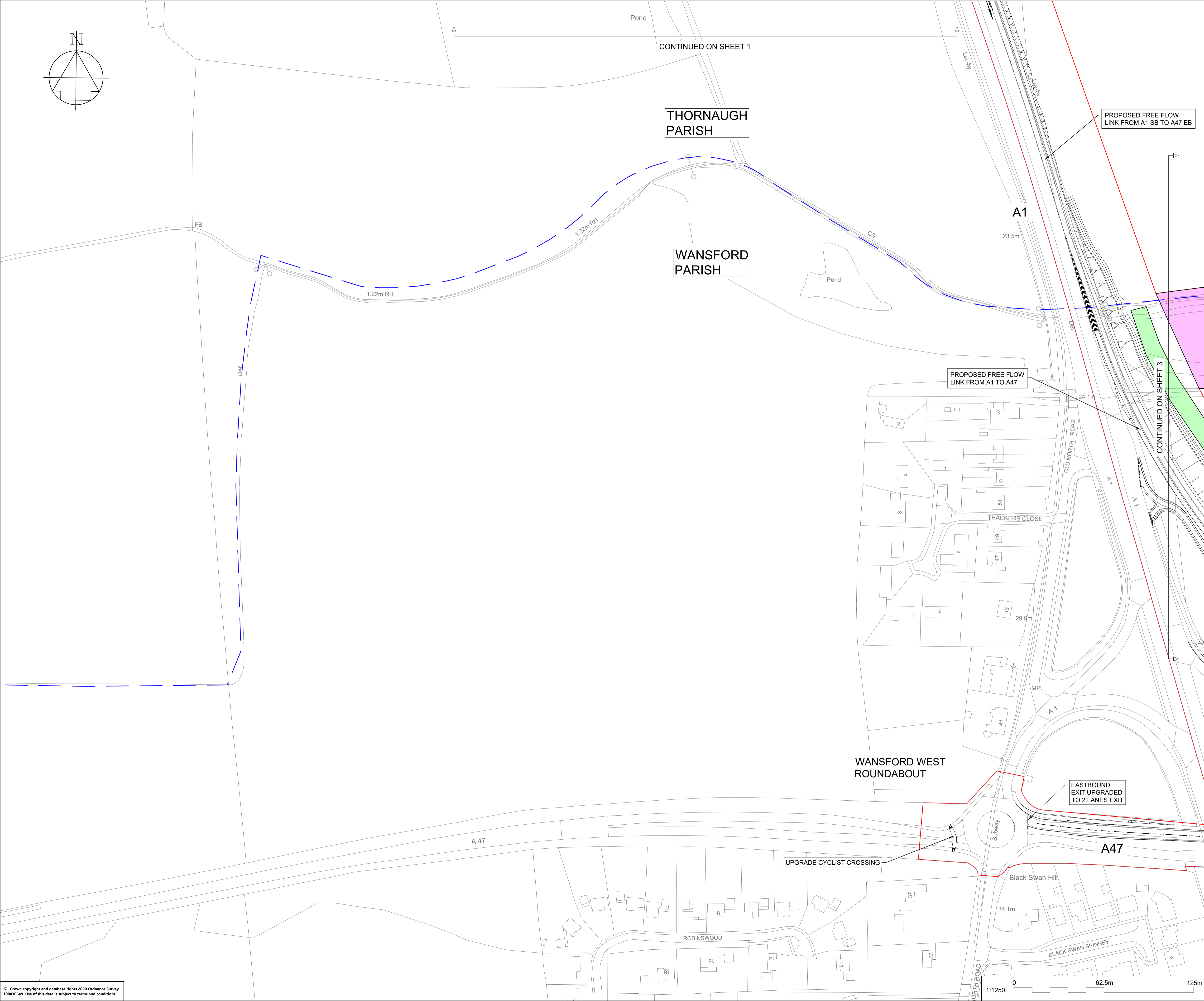

NOTES

Purpose of use
FOR DCO SUBMISSION

Development Consent Order Number / Document
TR010039/APP/2.6

SHEET PLAN

SHEETS 1 - 7 (INCLUDES INSETS 3A, 5B AND 7C)

1. THIS DRAWING SHALL BE USED FOR THE PURPOSE SHOWN IN THE TITLE BOX ONLY.
 2. ALL DIMENSIONS ARE IN METRES UNLESS STATED OTHERWISE.
 3. ALL LEVELS ARE ABOVE ORDNANCE DATUM.
 4. DO NOT SCALE FROM THIS DRAWING.
 5. ALL MODELS SHOWN IN THIS DRAWING ARE CURRENTLY WORK IN PROGRESS.
 6. FOR THE GENERAL ARRANGEMENT KEY PLEASE REFER TO SHEET HE551494-GTY-HGN-000-DR-CH-31008, SHEET 8 OF 8.

— ORDER LIMITS
 - - - PARISH COUNCIL
 ■ AREA NOT INCLUDED IN THE ORDER LIMITS
 ■ COMPOUND/MATERIAL STORAGE AREA
 ■ ECOLOGICAL MITIGATION
 ■ ENVIRONMENTAL MITIGATION
 ■ SCHEME DESIGN

REV	DATE	REVISION NOTE	ORG	CHKD	APPD
P01	16/06/21	SGAR 3 ISSUE	CDye	AWoo	SCM
C01	16/06/21	SGAR 3 ISSUE	CDye	AWoo	SCM
P02	25/06/21	DCO ISSUE	CDye	AWoo	SCM
C02	25/06/21	DCO ISSUE	CDye	AWoo	SCM

DESIGNER

CONTRACTOR

CLIENT

PROJECT TITLE
A47 WANSFORD TO SUTTON DUALLING

PROJECT STAGE
PCF STAGE 3

DRAWING TITLE
**GENERAL ARRANGEMENT
 REGULATION 5(2)(o)
 SHEET 2 OF 7**

SUITABILITY
AUTHORISED AS STAGE 3 COMPLETED

SHEET SIZE: **A1** SCALE: **1:1250** STATUS: **A3** REVISION: **C02**

DRAWING NUMBER
HE551494-GTY-HGN-000-DR-CH-31002

This drawing should not be relied on or used in circumstances other than those for which it was originally prepared and for which Sweco UK Ltd was commissioned. Sweco UK Ltd accepts no responsibility for this drawing to any party other than the person by whom it was commissioned. This drawing has been prepared on behalf of Galliford Try by Sweco UK Ltd for the titled project or named part thereof and should not be relied upon or used for any other project without an independent check being carried out as to its suitability and prior written authority of Galliford Try being obtained. Sweco UK Ltd accepts no responsibility or liability for the consequences of this drawing being used for a purpose other than the purposes for which it was commissioned. Any person using or relying on this drawing for such other purpose agrees, and will by such use or reliance be taken to confirm his/her agreement, to indemnify Sweco UK Ltd for all loss or damage resulting therefrom.

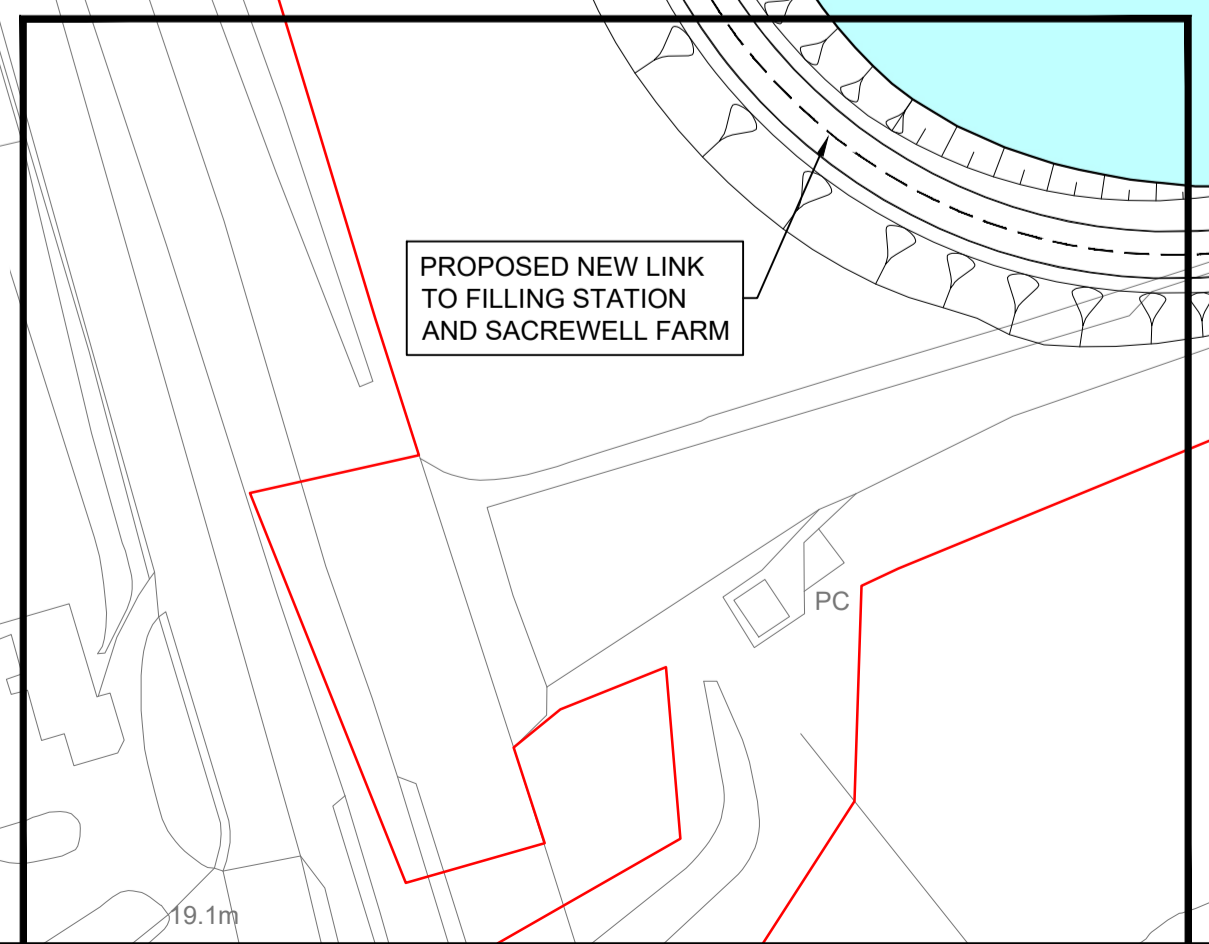
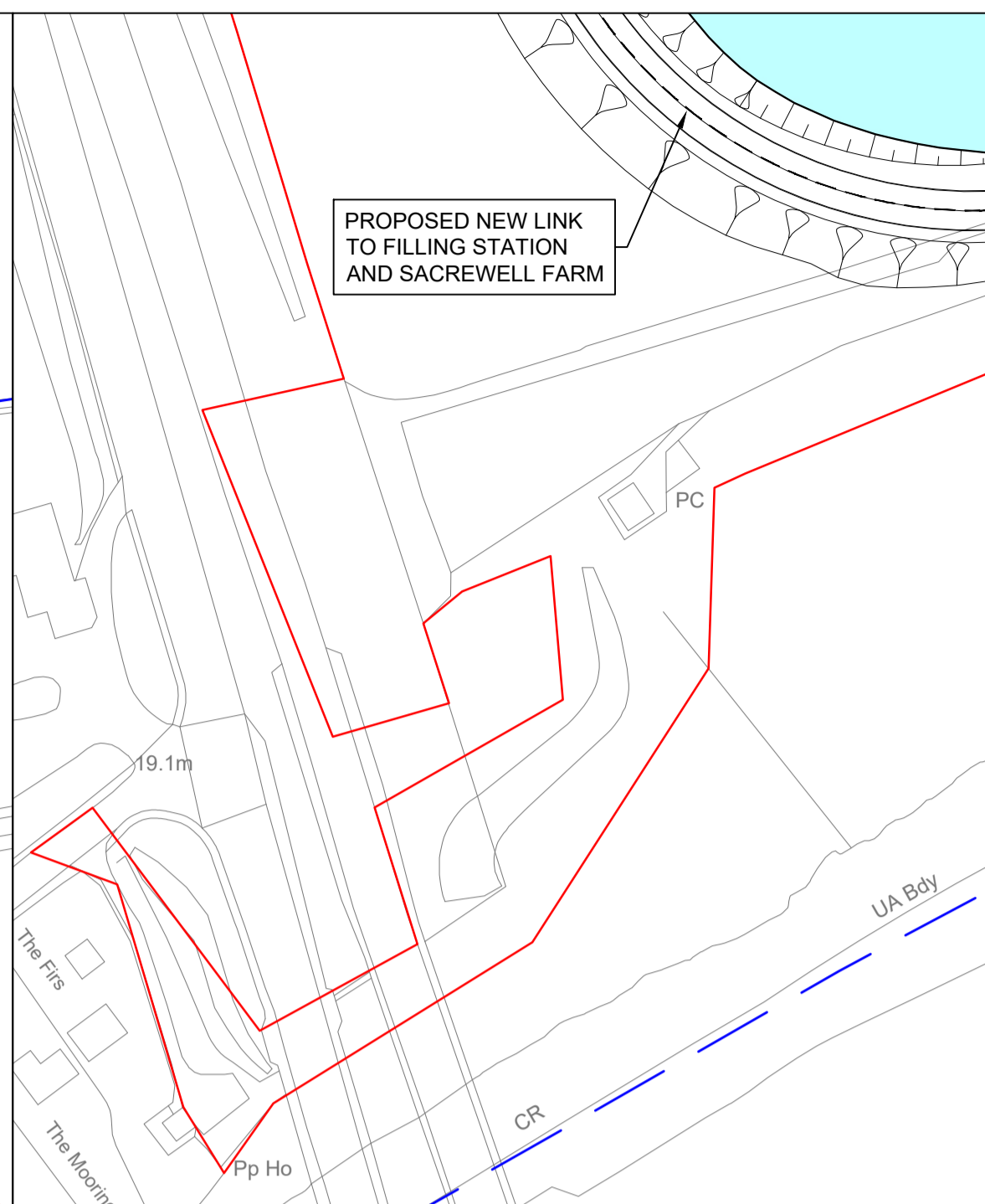
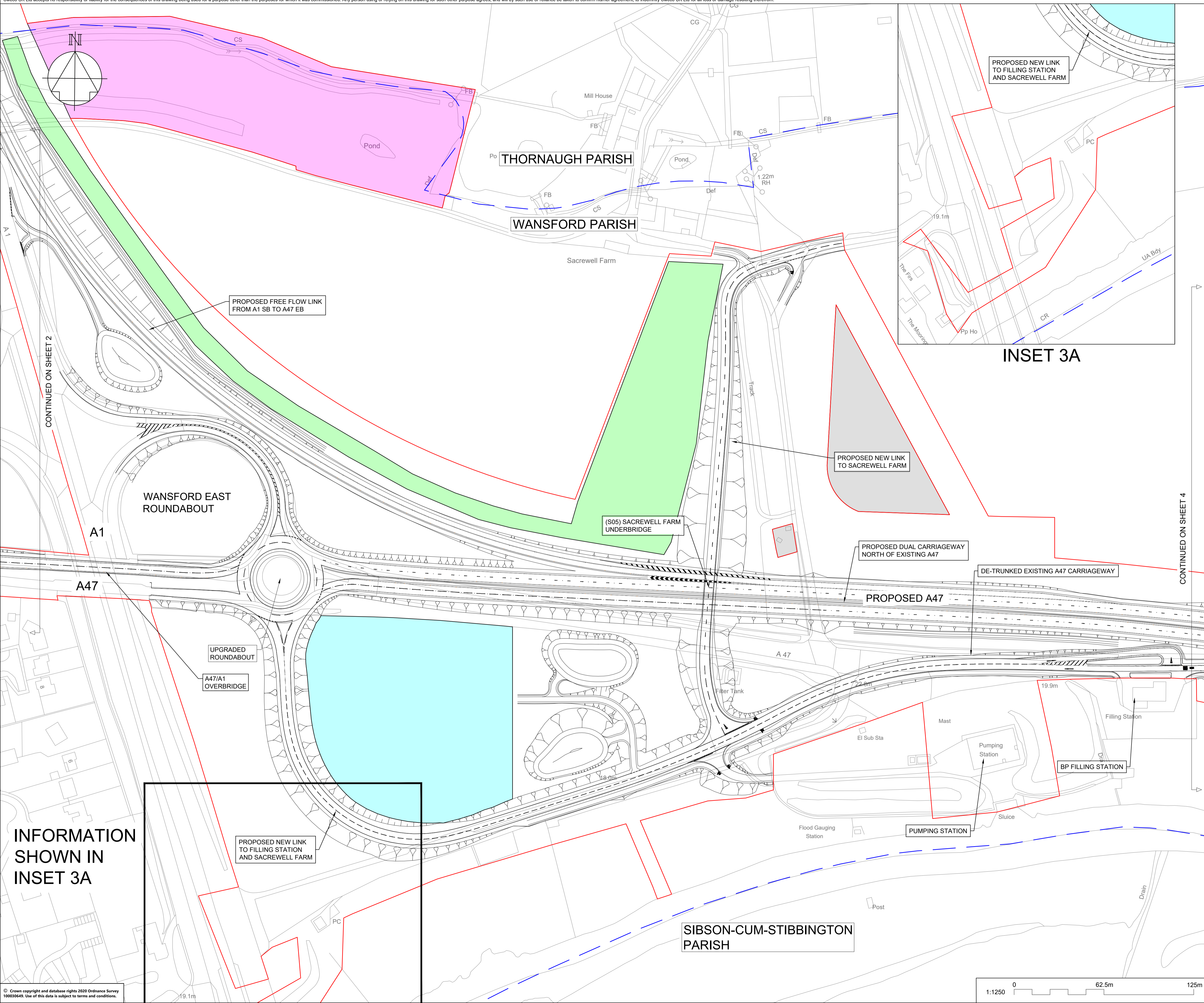

NOTES

Purpose of use
FOR DCO SUBMISSION

Development Consent Order Number / Document
TR010039/APP/2.6

SHEET PLAN
SHEETS 1 - 7 (INCLUDES INSETS 3A, 5B AND 7C)
WANSFORD RAILWAY UNDERPASS
A47/A1 JUNCTION
SACREWELL FARM UNDERBRIDGE
NEW ROUNDABOUT

- THIS DRAWING SHALL BE USED FOR THE PURPOSE SHOWN IN THE TITLE BOX ONLY.
- ALL DIMENSIONS ARE IN METRES UNLESS STATED OTHERWISE.
- ALL LEVELS ARE ABOVE ORDNANCE DATUM.
- DO NOT SCALE FROM THIS DRAWING.
- ALL MODELS SHOWN IN THIS DRAWING ARE CURRENTLY WORK IN PROGRESS.
- FOR THE GENERAL ARRANGEMENT KEY PLEASE REFER TO SHEET HE551494-GTY-HGN-000-DR-CH-31008, SHEET 8 OF 8.

- ORDER LIMITS
- PARISH COUNCIL
- AREA NOT INCLUDED IN THE ORDER LIMITS
- COMPOUND/MATERIAL STORAGE AREA
- ECOLOGICAL MITIGATION
- ENVIRONMENTAL MITIGATION
- SCHEME DESIGN

REV	DATE	REVISION NOTE	ORG	CHKD	APPD
P01	16/06/21	SGAR 3 ISSUE	CDye	AWoo	SCM
C01	16/06/21	SGAR 3 ISSUE	CDye	AWoo	SCM
P02	25/06/21	DCO ISSUE	CDye	AWoo	SCM
C02	25/06/21	DCO ISSUE	CDye	AWoo	SCM

DESIGNER
SWECO

CONTRACTOR
GallifordTry

CLIENT
highways england

PROJECT TITLE
A47 WANSFORD TO SUTTON DUALLING

PROJECT STAGE
PCF STAGE 3

DRAWING TITLE
GENERAL ARRANGEMENT REGULATION 5(2)(o) SHEET 3 OF 7

SUITABILITY
AUTHORISED AS STAGE 3 COMPLETED

SHEET SIZE	SCALE	STATUS	REVISION
A1	1:1250	A3	C02

DRAWING NUMBER
HE551494-GTY-HGN-000-DR-CH-31003

This drawing should not be relied on or used in circumstances other than those for which it was originally prepared and for which Sweco UK Ltd was commissioned. Sweco UK Ltd accepts no responsibility for this drawing to any party other than the person by whom it was commissioned. This drawing has been prepared on behalf of Galliford Try by Sweco UK Ltd for the titled project or named part thereof and should not be relied upon or used for any other project without an independent check being carried out as to its suitability and prior written authority of Galliford Try being obtained. Sweco UK Ltd accepts no responsibility or liability for the consequences of this drawing being used for a purpose other than the purposes for which it was commissioned. Any person using or relying on this drawing for such other purpose agrees, and will by such use or reliance be taken to confirm his/her agreement, to indemnify Sweco UK Ltd for all loss or damage resulting therefrom.

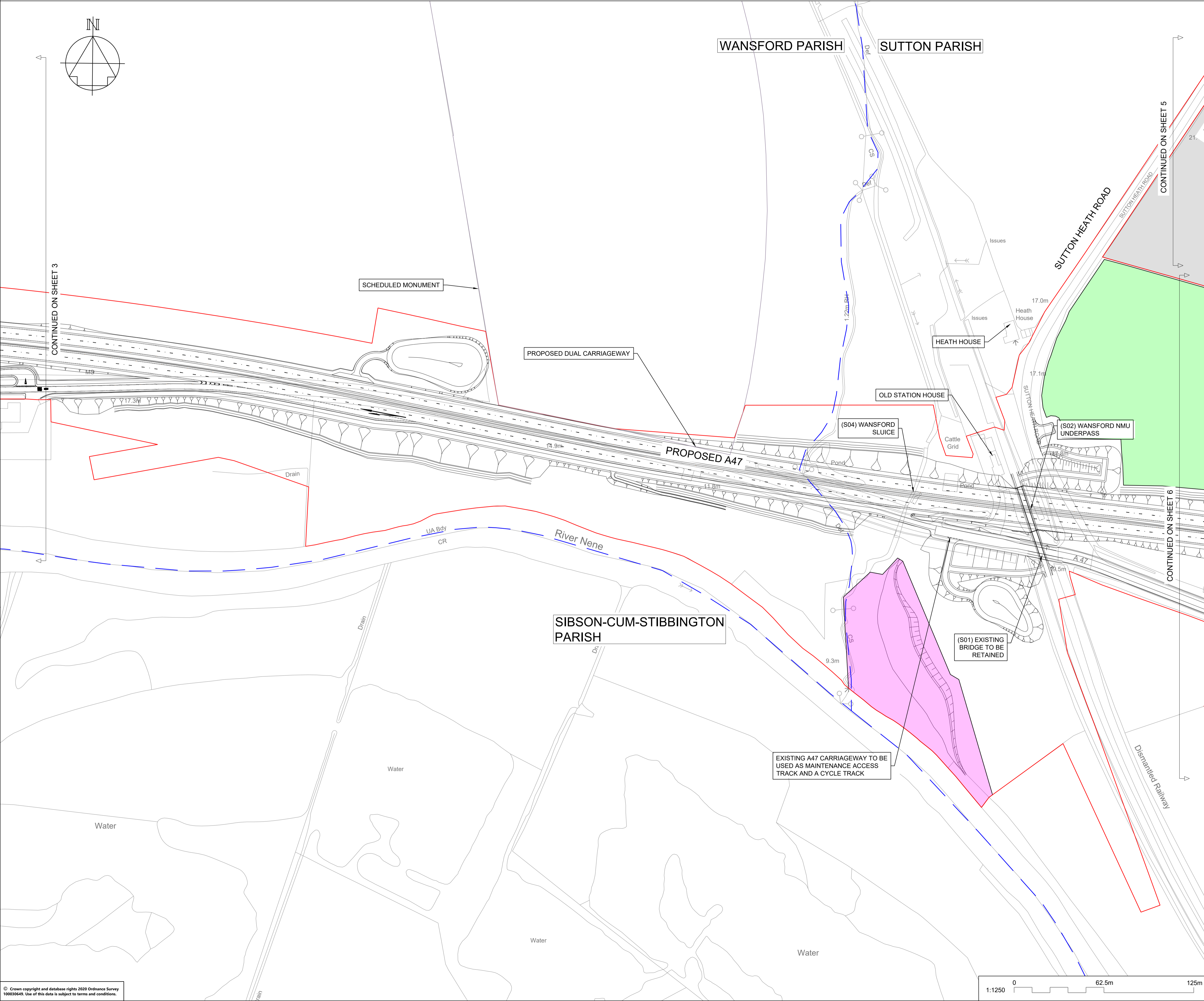

NOTES

Purpose of use
FOR DCO SUBMISSION

Development Consent Order Number / Document
TR010039/APP/2.6

SHEET PLAN

SHEETS 1 - 7 (INCLUDES INSETS 3A, 5B AND 7C)

- THIS DRAWING SHALL BE USED FOR THE PURPOSE SHOWN IN THE TITLE BOX ONLY.
- ALL DIMENSIONS ARE IN METRES UNLESS STATED OTHERWISE.
- ALL LEVELS ARE ABOVE ORDNANCE DATUM.
- DO NOT SCALE FROM THIS DRAWING.
- ALL MODELS SHOWN IN THIS DRAWING ARE CURRENTLY WORK IN PROGRESS.
- FOR THE GENERAL ARRANGEMENT KEY PLEASE REFER TO SHEET HE551494-GTY-HGN-000-DR-CH-31008, SHEET 8 OF 8.

— ORDER LIMITS
- - - PARISH COUNCIL
 AREA NOT INCLUDED IN THE ORDER LIMITS
 COMPOUND/MATERIAL STORAGE AREA
 ECOLOGICAL MITIGATION
 ENVIRONMENTAL MITIGATION
 SCHEME DESIGN

REV	DATE	REVISION NOTE	ORG	CHKD	APPD
P01	16/06/21	SGAR 3 ISSUE	CDye	AWoo	SCM
C01	16/06/21	SGAR 3 ISSUE	CDye	AWoo	SCM
P02	25/06/21	DCO ISSUE	CDye	AWoo	SCM
C02	25/06/21	DCO ISSUE	CDye	AWoo	SCM

DESIGNER
SWECO

CONTRACTOR
GallifordTry

CLIENT
highways england

PROJECT TITLE
A47 WANSFORD TO SUTTON DUALLING

PROJECT STAGE
PCF STAGE 3

DRAWING TITLE
**GENERAL ARRANGEMENT
REGULATION 5(2)(o)
SHEET 4 OF 7**

SUITABILITY
AUTHORISED AS STAGE 3 COMPLETED

SHEET SIZE A1	SCALE 1:1250	STATUS A3	REVISION C02
-------------------------	------------------------	---------------------	------------------------

DRAWING NUMBER
HE551494-GTY-HGN-000-DR-CH-31004

© Crown copyright and database rights 2020 Ordnance Survey 10003646. Use of this data is subject to terms and conditions.

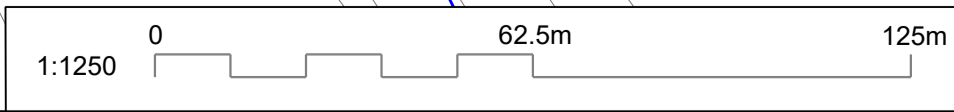

This drawing should not be relied on or used in circumstances other than those for which it was originally prepared and for which Sweco UK Ltd was commissioned. Sweco UK Ltd accepts no responsibility for this drawing to any party other than the person by whom it was commissioned. This drawing has been prepared on behalf of Galliford Try by Sweco UK Ltd for the titled project or named part thereof and should not be relied upon or used for any other project without an independent check being carried out as to its suitability and prior written authority of Galliford Try being obtained. Sweco UK Ltd accepts no responsibility or liability for the consequences of this drawing being used for a purpose other than the purposes for which it was commissioned. Any person using or relying on this drawing for such other purpose agrees, and will by such use or reliance be taken to confirm his/her agreement, to indemnify Sweco UK Ltd for all loss or damage resulting therefrom.

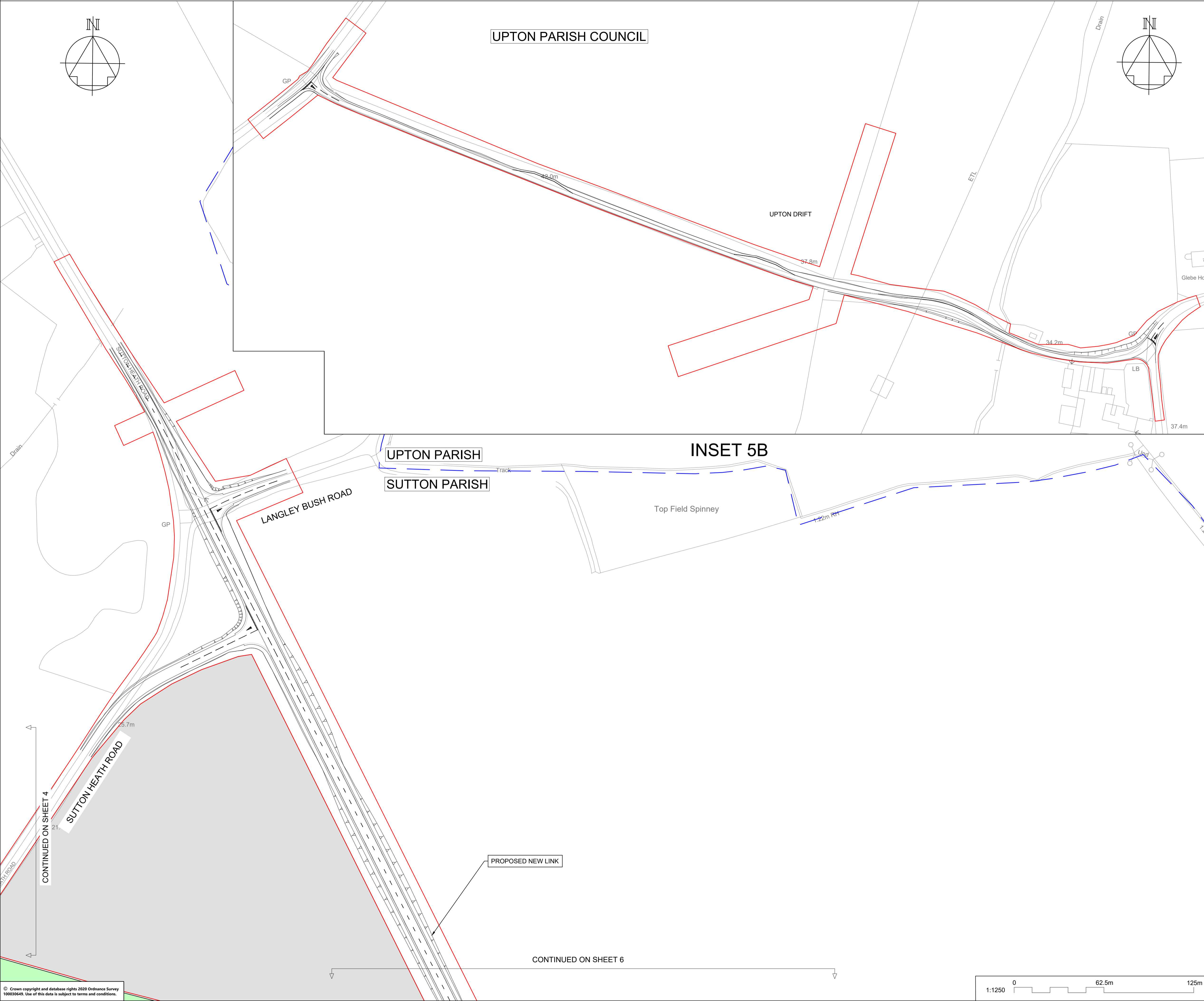

NOTES

Purpose of use
FOR DCO SUBMISSION

Development Consent Order Number / Document
TR010039/APP/2.6

SHEET PLAN
SHEETS 1 - 7 (INCLUDES INSETS 3A, 5B AND 7C).
WANSFORD RAILWAY UNDERPASS
5B
A47/A1 JUNCTION
SACREWELL FARM UNDERBRIDGE
7C
NEW ROUNDABOUT

- THIS DRAWING SHALL BE USED FOR THE PURPOSE SHOWN IN THE TITLE BOX ONLY.
- ALL DIMENSIONS ARE IN METRES UNLESS STATED OTHERWISE.
- ALL LEVELS ARE ABOVE ORDNANCE DATUM.
- DO NOT SCALE FROM THIS DRAWING.
- ALL MODELS SHOWN IN THIS DRAWING ARE CURRENTLY WORK IN PROGRESS.
- FOR THE GENERAL ARRANGEMENT KEY PLEASE REFER TO SHEET HE551494-GTY-HGN-000-DR-CH-31008, SHEET 8 OF 8.

	ORDER LIMITS
	PARISH COUNCIL
	AREA NOT INCLUDED IN THE ORDER LIMITS
	COMPOUND/MATERIAL STORAGE AREA
	ECOLOGICAL MITIGATION
	ENVIRONMENTAL MITIGATION
	SCHEME DESIGN

REV	DATE	REVISION NOTE	ORG	CHKD	APPD
P01	16/06/21	SGAR 3 ISSUE	CDye	AWoo	SCM
C01	16/06/21	SGAR 3 ISSUE	CDye	AWoo	SCM
P02	25/06/21	DCO ISSUE	CDye	AWoo	SCM
C02	25/06/21	DCO ISSUE	CDye	AWoo	SCM

DESIGNER
SWECO

CONTRACTOR
GallifordTry

CLIENT
highways england

PROJECT TITLE
A47 WANSFORD TO SUTTON DUALLING

PROJECT STAGE
PCF STAGE 3

DRAWING TITLE
**GENERAL ARRANGEMENT
REGULATION 5(2)(o)
SHEET 5 OF 7**

SUITABILITY
AUTHORISED AS STAGE 3 COMPLETED

SHEET SIZE A1	SCALE 1:1250	STATUS A3	REVISION C02
-------------------------	------------------------	---------------------	------------------------

DRAWING NUMBER
HE551494-GTY-HGN-000-DR-CH-31005

© Crown copyright and database rights 2020 Ordnance Survey 100030640. Use of this data is subject to terms and conditions.

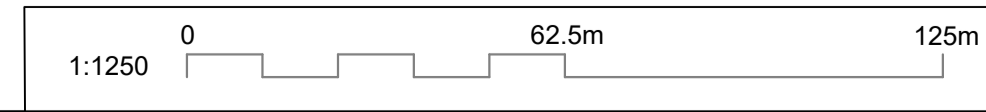

This drawing should not be relied on or used in circumstances other than those for which it was originally prepared and for which Sweco UK Ltd was commissioned. Sweco UK Ltd accepts no responsibility for this drawing to any party other than the person by whom it was commissioned. This drawing has been prepared on behalf of Galliford Try by Sweco UK Ltd for the titled project and should not be relied upon or used for any other project without an independent check being carried out as to its suitability and prior written authority of Galliford Try being obtained. Sweco UK Ltd accepts no responsibility or liability for the consequences of this drawing being used for a purpose other than the purposes for which it was commissioned. Any person using or relying on this drawing for such other purpose agrees, and will by such use or reliance be taken to confirm his/her agreement, to indemnify Sweco UK Ltd for all loss or damage resulting therefrom.

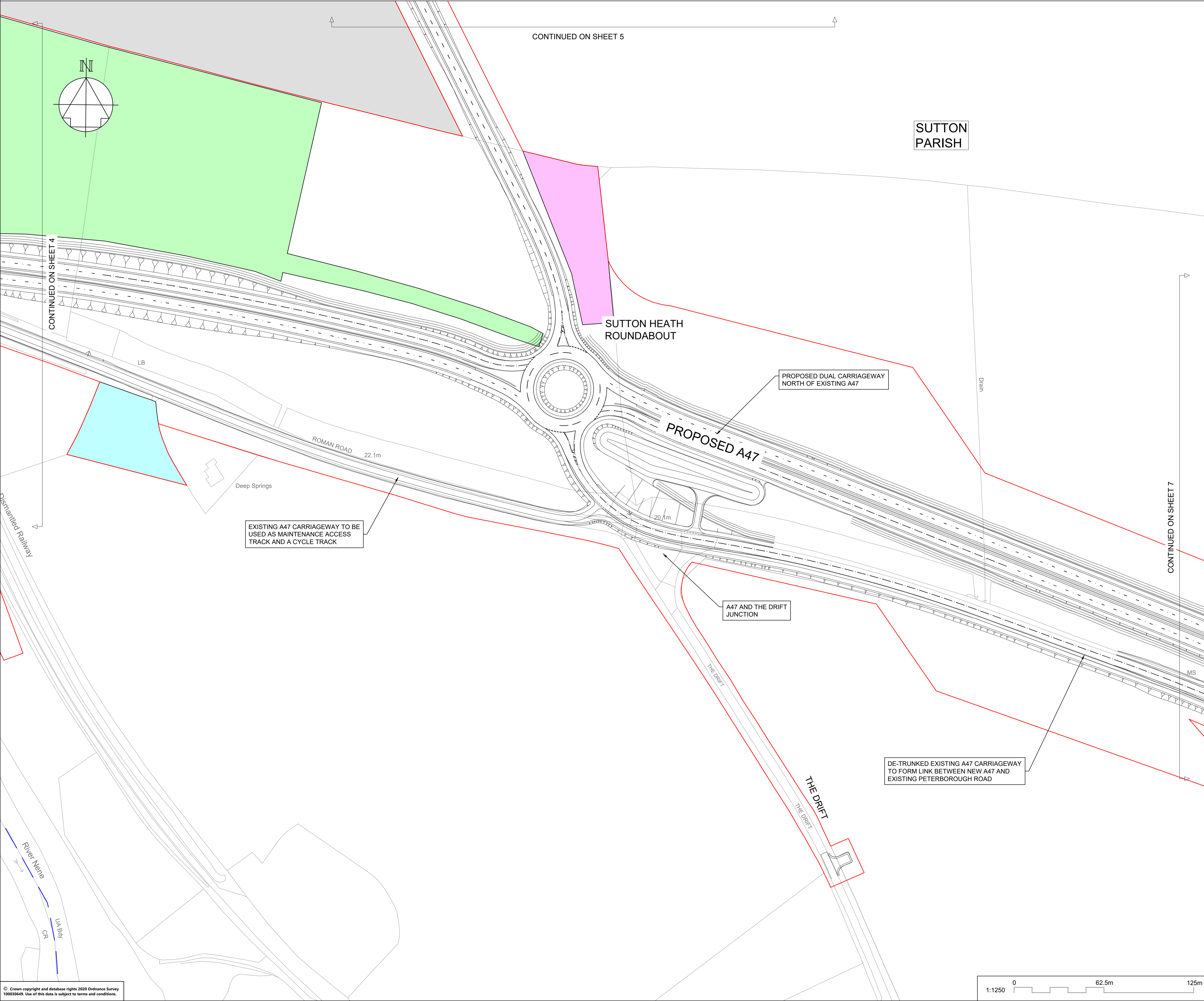

NOTES

Purpose of use
FOR DCO SUBMISSION

Development Consent Order Number / Document
TR010039/APP/2.6

SHEET PLAN
SHEETS 1 - 7 (INCLUDES INSETS 3A, 5B AND 7C)
WANSFORD RAILWAY UNDERPASS
5B
A47/A1 JUNCTION
3A
SACREWELL FARM UNDERBRIDGE
7C
NEW ROUNDABOUT
6

1. THIS DRAWING SHALL BE USED FOR THE PURPOSE SHOWN IN THE TITLE BOX ONLY.
2. ALL DIMENSIONS ARE IN METRES UNLESS STATED OTHERWISE.
3. ALL LEVELS ARE ABOVE ORDNANCE DATUM.
4. DO NOT SCALE FROM THIS DRAWING.
5. ALL MODELS SHOWN IN THIS DRAWING ARE CURRENTLY WORK IN PROGRESS.
6. FOR THE GENERAL ARRANGEMENT KEY PLEASE REFER TO SHEET HE551494-GTY-HGN-000-DR-CH-31008, SHEET 8 OF 8.

	ORDER LIMITS
	PARISH COUNCIL
	AREA NOT INCLUDED IN THE ORDER LIMITS
	COMPOUND/MATERIAL STORAGE AREA
	ECOLOGICAL MITIGATION
	ENVIRONMENTAL MITIGATION
	SCHEME DESIGN

REV	DATE	REVISION NOTE	ORG	CHKD	APPD
P01	16/06/21	SGAR 3 ISSUE	CDye	AWoo	SCM
C01	16/06/21	SGAR 3 ISSUE	CDye	AWoo	SCM
P02	25/06/21	DCO ISSUE	CDye	AWoo	SCM
C02	25/06/21	DCO ISSUE	CDye	AWoo	SCM

DESIGNER
SWECO

CONTRACTOR
GallifordTry

CLIENT
highways england

PROJECT TITLE
A47 WANSFORD TO SUTTON DUALLING

PROJECT STAGE
PCF STAGE 3

DRAWING TITLE
**GENERAL ARRANGEMENT
REGULATION 5(2)(o)
SHEET 6 OF 7**

SUITABILITY
AUTHORISED AS STAGE 3 COMPLETED

SHEET SIZE A1	SCALE 1:1250	STATUS A3	REVISION C02
-------------------------	------------------------	---------------------	------------------------

DRAWING NUMBER
HE551494-GTY-HGN-000-DR-CH-31006

© Crown copyright and database rights 2020 Ordnance Survey 100030440. Use of this data is subject to terms and conditions.

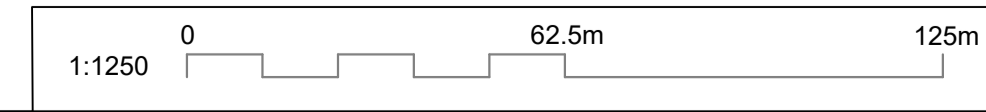

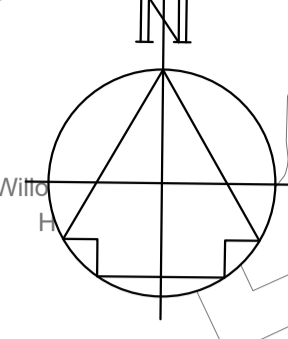
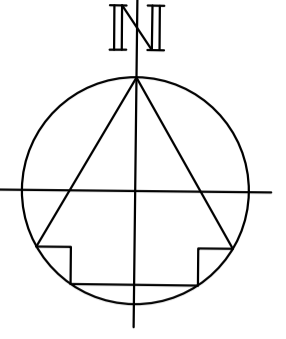
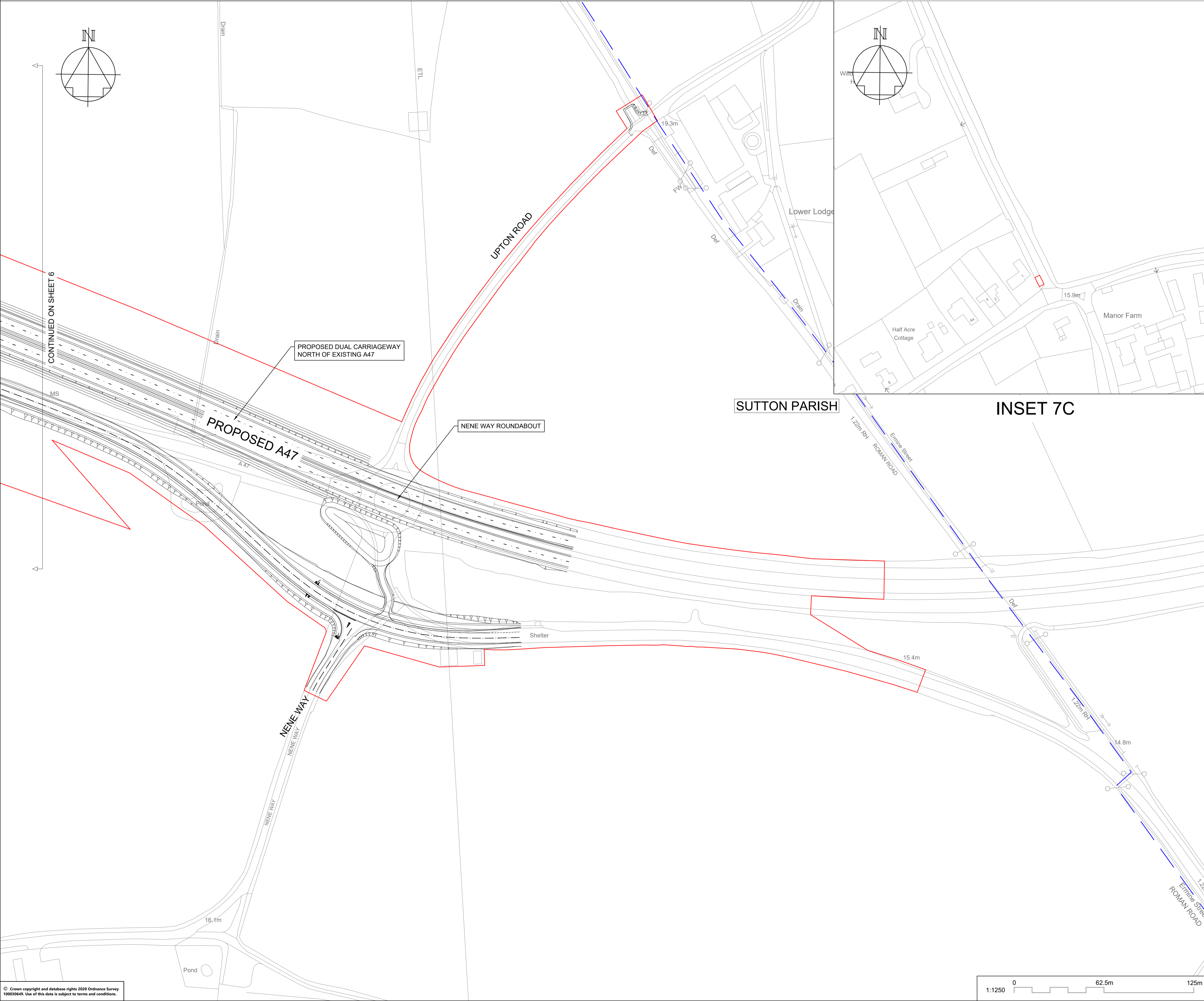

NOTES

Purpose of use
FOR DCO SUBMISSION

Development Consent Order Number / Document
TR010039/APP/2.6

SHEET PLAN

SHEETS 1 - 7 (INCLUDES INSETS 3A, 5B AND 7C)

1. THIS DRAWING SHALL BE USED FOR THE PURPOSE SHOWN IN THE TITLE BOX ONLY.
 2. ALL DIMENSIONS ARE IN METRES UNLESS STATED OTHERWISE.
 3. ALL LEVELS ARE ABOVE ORDNANCE DATUM.
 4. DO NOT SCALE FROM THIS DRAWING.
 5. ALL MODELS SHOWN IN THIS DRAWING ARE CURRENTLY WORK IN PROGRESS.
 6. FOR THE GENERAL ARRANGEMENT KEY PLEASE REFER TO SHEET HE551494-GTY-HGN-000-DR-CH-31008, SHEET 8 OF 8.

- ORDER LIMITS
- PARISH COUNCIL
- AREA NOT INCLUDED IN THE ORDER LIMITS
- COMPOUND/MATERIAL STORAGE AREA
- ECOLOGICAL MITIGATION
- ENVIRONMENTAL MITIGATION
- SCHEME DESIGN

REV	DATE	REVISION NOTE	ORG	CHKD	APPD
P01	16/06/21	SGAR 3 ISSUE	CDye	AWoo	SCM
C01	16/06/21	SGAR 3 ISSUE	CDye	AWoo	SCM
P02	25/06/21	DCO ISSUE	CDye	AWoo	SCM
C02	25/06/21	DCO ISSUE	CDye	AWoo	SCM

DESIGNER

SWECO

CONTRACTOR

GallifordTry

CLIENT

highways england

PROJECT TITLE

A47 WANSFORD TO SUTTON DUALLING

PROJECT STAGE

PCF STAGE 3

DRAWING TITLE

**GENERAL ARRANGEMENT
REGULATION 5(2)(o)
SHEET 7 OF 7**

SUITABILITY

AUTHORISED AS STAGE 3 COMPLETED

SHEET SIZE	SCALE	STATUS	REVISION
A1	1:250	A3	C02

DRAWING NUMBER

HE551494-GTY-HGN-000-DR-CH-31007

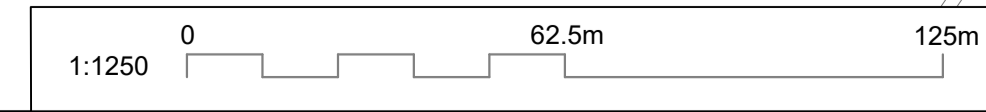



NOTES

Purpose of use
FOR DCO SUBMISSION

Development Consent Order Number / Document
TR010039/APP/2.6

- THIS DRAWING SHALL BE USED FOR THE PURPOSE SHOWN IN THE TITLE BOX ONLY.
- ALL DIMENSIONS ARE IN METRES UNLESS STATED OTHERWISE.
- ALL LEVELS ARE ABOVE ORDNANCE DATUM.
- DO NOT SCALE FROM THIS DRAWING.
- ALL MODELS SHOWN IN THIS DRAWING ARE CURRENTLY WORK IN PROGRESS.

KEY TO SYMBOLS

 ORDER LIMITS
 SCHEME DESIGN

REV	DATE	REVISION NOTE	ORG	CHKD	APPD
P01	16/06/21	SGAR 3 ISSUE	CDye	AWoo	SCM
C01	16/06/21	SGAR 3 ISSUE	CDye	AWoo	SCM
P02	25/06/21	DCO ISSUE	CDye	AWoo	SCM
C02	25/06/21	DCO ISSUE	CDye	AWoo	SCM

DESIGNER



CONTRACTOR



CLIENT



PROJECT TITLE

A47 WANSFORD TO SUTTON DUALLING

PROJECT STAGE

PCF STAGE 3

DRAWING TITLE

**GENERAL ARRANGEMENT
REGULATION 5(2)(o)
KEY PLAN**

SUITABILITY

WORK IN PROGRESS

SHEET SIZE	SCALE	STATUS	REVISION
A1	1:10000	A3	C02

DRAWING NUMBER

HE551494-GTY-HGN-000-DR-CH-31008

